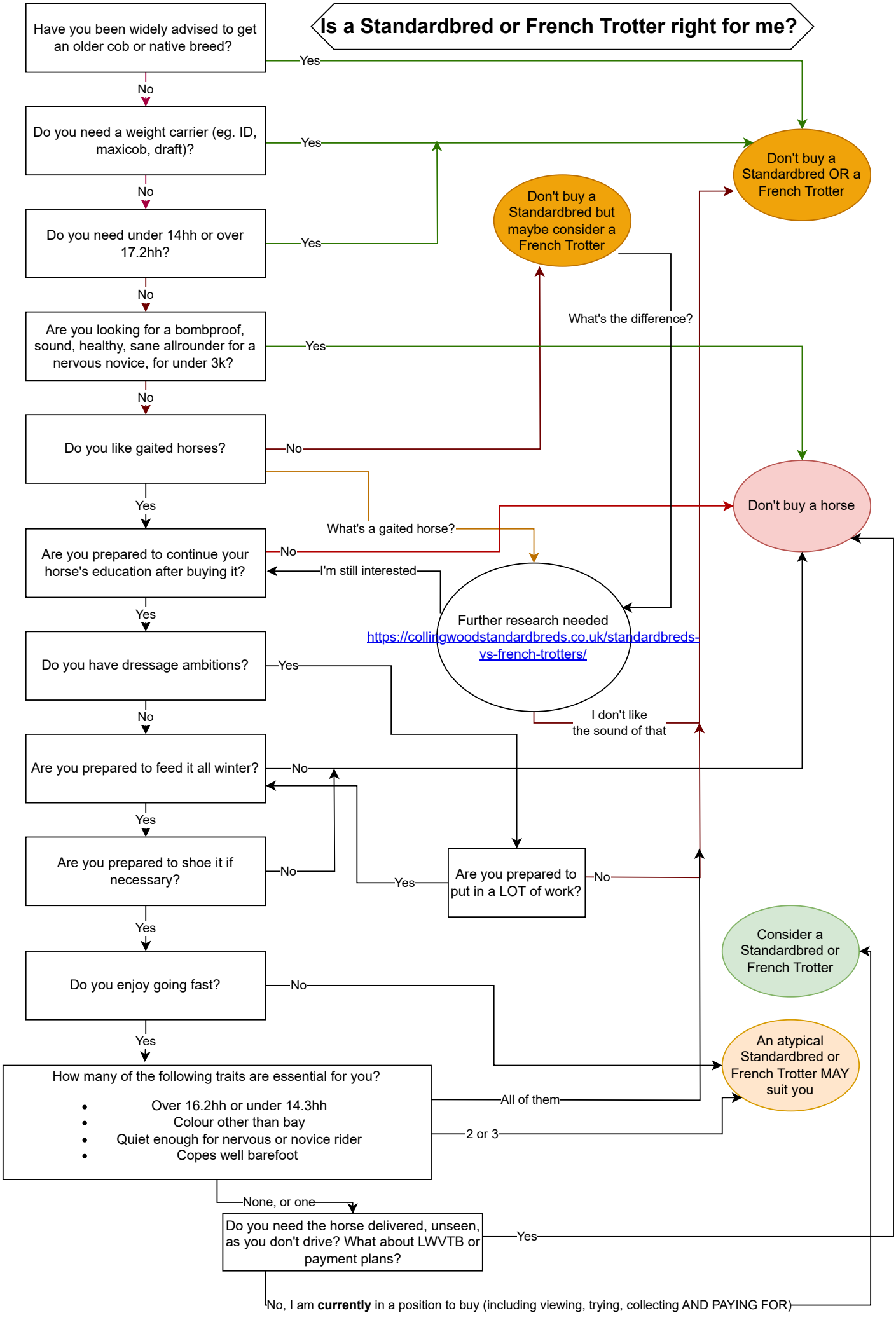Is a Standardbred or French Trotter right for me?